

Patient report

Bio-Rad DATE: 12/28/2018
D-10 TIME: 01:01 PM
S/N: #DJ4I016123 Software version: 4.20-2
Sample ID: 10407268
Injection date 12/28/2018 12:53 PM
Injection #: 28 Method: HbA1c
Rack #: --- Rack position: 2

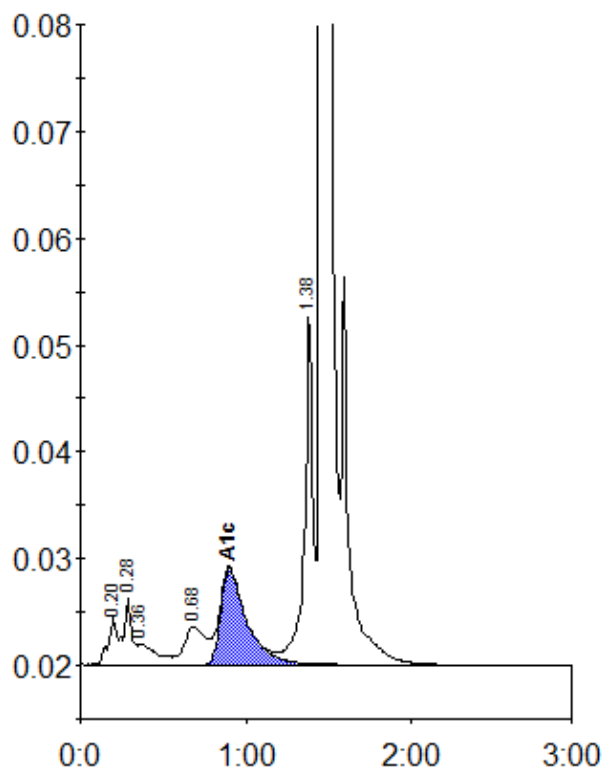

Peak table - ID: 10407268

Peak	R.time	Height	Area	Area %
A1a	0.20	4458	15499	0.8
A1b	0.28	6213	22362	1.2
Unknown	0.36	1999	15914	0.9
LA1c/CHb-1	0.68	3557	30600	1.7
A1c	0.90	9002	98158	7.1
P3	1.38	33285	121245	6.6
A0	1.46	502147	1546591	83.6
Total Area:		1850369		

Concentration:	%
A1c	7.1